



Uncommon Leadership® Certification

... participate with other Native Business & Tribal Leaders

10-11-2011 - **Foundations of Uncommon Leadership** (strengths-based leadership)

10-12-2011 - **Leading with Purpose** (lead with systematic & strategic thinking)

10-13-2011 - **Dealing with People** (interpersonal leadership savvy)

Courses Accredited by National Native American Human Resources Association

Register
Today

October
11-12-13
2011

Special
Room Rate
\$79.00

- Host – Confederated Tribes of the Umatilla Indian Reservation Wild Horse Resort & Casino in Pendleton, Oregon
- Lodging & Travel – Information follows
- Registration – Form attached



Special Guest Facilitator & Creator of
Dealing With People

Kathy Tokerud, President of Human Dynamics

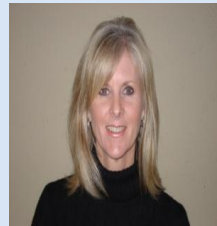

Questions - Roni Briggs, rbriggs@osiyo.biz , 972-741-5756

Leigh A. McGee, lamcgee@osiyo.biz, 410-330-7484

NINE COURSES (72 HOURS) TO CERTIFICATION

Courses Accredited by National Native American Human Resources Association

Council House Institute's Uncommon Leadership © program is an integrated series of experiences designed to prepare leaders for current and future leadership roles.

1. **Foundations of Uncommon Leadership** – Strengths Based Leadership
2. **Leading with Purpose** – Integrity, Systems Thinking & Planning
3. **Dealing with People** – Interpersonal Savvy
4. **Creative Thinking/Problem-solving** – Six Thinking Hats for Decision Making
5. **Resolving Conflict** – Conflict Resolution and Skillful Listening
6. **Exceptional Performance Management** – Coaching, Goal Setting, Counseling
7. **Leading Transformations** – Managing Change, Trust, Empowerment
8. **Leading with Presence** – Presentation Skills
9. **Leading a Diverse Workforce** – Diversity of Thoughts and Ideas

Current Offerings
1, 2 & 3

REGISTRATION

Registration includes instruction and all class materials:

Option A: Certification Package: \$3,600/\$400.00 per module. Nine modules - one day each totaling 72 hours of study.

Option B: Component Package: \$1,425 /\$475.00 per module. Set of three modules grouped together in learning segments, purchased separately if you do not choose to purchase the full certification package.

Option C: Single Training Class: \$500.00 per person. One module of training sold separately ... no package.

Name: _____ **Organization:** _____

Phone: _____ **Email:** _____

Mailing Address: _____

Program Option: (Circle One) A B C

If Program Option B, (Circle Component/s) Oct 11-13/Mod1-3 1st Qtr 2012/Mod 4-6 2nd Qtr 2012/Mod7-9

If Program Option C, Single Class/es, (Circle Dates): Oct 11th Oct 12th Oct 13th

Total Fees Due: _____ (due prior to class arrival)

Checks payable to: **Council House Institute (CHI)**

Mail registration form with payment to: **CHI, 7616 Kilmichael Lane Dallas, TX 75248**

All registration fees must be **paid prior to the scheduled coursework.**

If for any reason you may have to cancel or miss your original scheduled training, you will get full credit for tuition to the next available class.

ACCOMMODATIONS FOR OCTOBER 11-13, 2011

WILDHORSE RESORT AND CASINO HOTEL

Resort and Casino owned & operated by the Confederated Tribes of the Umatilla Indian Reservation

Lodging & Class Rooms

Wildhorse Resort Casino, 46510 Wildhorse Blvd., Pendleton, Oregon 97801

Reserve your room by email or phone (ask for *Council House Institute* rate - \$79)

Email | reservations@wildhorseresort.com or Phone | 1-800-654-9453 or 541-278-2274

Airport Options - Pendleton, WA; Tri-Cities (Pasco, WA); and Walla Walla, WA.

1. Pendleton requires a flight into Portland and then the shuttle flight SeaPort to Pendleton. (8 miles to Resort)
2. Pasco has direct flights from numerous hubs in the area. (90 miles to Resort)
3. Walla Walla has direct flights from Seattle only with flights at least twice daily. (45 miles to Resort)

SeaPort Airlines – flights from Seattle’s Boeing Field (BFI) & Portland (PDX). Reservations
<http://www.seaportair.com/> or 888-573-2767

Driving Directions

- From I-84 (Portland, Oregon (211 miles) / Seattle, Washington (290 miles)): Follow I-84 to Exit 216 (4 miles East of Pendleton, Oregon). Turn left at the exit and proceed North on Hwy. 331. Wildhorse Resort & Casino on right.
- From Tri-Cities, Washington: Follow I-82 South enter Oregon and take I-84 East and then Exit 216 (4 miles East of Pendleton, Oregon). Turn left at the exit and proceed North on Hwy. 331. Wildhorse Resort on your right.
- From Walla Walla, Washington: Follow Hwy 11 South to Oregon and take the Mission Exit. Head South on Hwy 331 for approximately 10 miles. Wildhorse Resort & Casino will be on your left.